

Chiri biri bim

Συνοδεία α' φωνής για Boomwhackers I

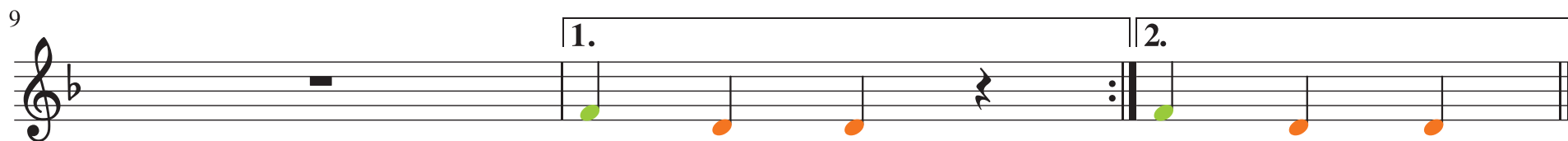

Chiri biri bim

Μελωδία β' φωνής για Boomwhackers II

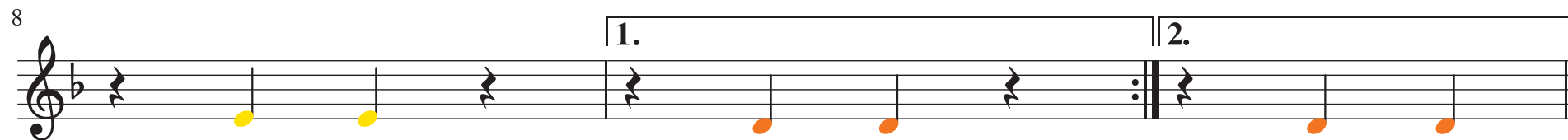
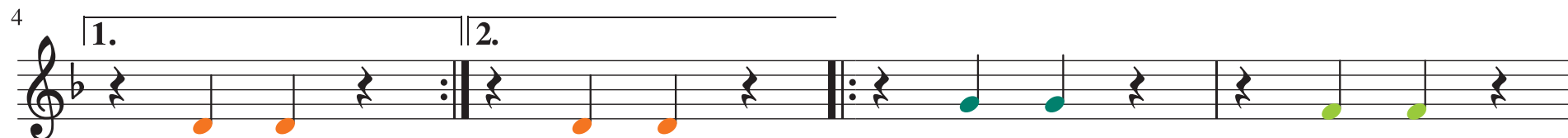

ΜΟΥΣΙΚΟ ΠΑΙΧΝΙΔΙ 28

Chiri biri bim

Επεξεργασία: Περακάκη Ε. - Μίντζα Μ.

Εβραϊκό παραδοσιακό

- A' Φωνή (Vocal 1):** Treble clef, 4/4 time. Lyrics: Chiri-ri bim Chiri-ri bom Chiri-ri bim bom bim bom.
- B' Φωνή (Vocal 2):** Treble clef, 4/4 time. Lyrics: bom bom bom bom bom bom.
- Boomwhackers I:** Treble clef, 4/4 time. Notes: G4 (green), A4 (yellow), B4 (orange), C5 (red).
- Boomwhackers II:** Treble clef, 4/4 time. Notes: G4 (green), A4 (yellow), B4 (orange), C5 (red).
- Ντέφι (Tambourine):** Treble clef, 4/4 time. Rhythmic pattern: quarter note, quarter note, quarter note, quarter note.
- Πιάνο (Piano):** Treble and Bass clefs, 4/4 time. Chords: C4-E4-G4 (C major), F4-A4-C5 (F major), G4-B4-D5 (G major), A4-C5-E5 (A major).

Chiri biri bim (2)

ΜΟΥΣΙΚΟ ΠΑΙΧΝΙΔΙ 28

4

A' Φωνή
bi-ri bom Chiri Oy chi-ri bi-ri bi-ri bim bom bom

B' Φωνή
bom bom bom bom bom bom

Boom. I
bom bom bom bom bom bom

Boom. II
bom bom bom bom bom bom

Ντέφι
bom bom bom bom bom bom

Πιάνο

8

A' Φωνή
Oy chi-ri bi-ri bi-ri bim bom bom

B' Φωνή
bom bom bom bom bom bom

Boom. I
bom bom bom bom bom bom

Boom. II
bom bom bom bom bom bom

Ντέφι
bom bom bom bom bom bom

Πιάνο